

# DANCING IN THE DARK

ALTO 1

$\text{♩} = 145$

## A LA BILLY MAY

7

*f*

14

*mf*

26

37

41

45

49

53

ALTO 1

2

57

62

66

70

76

82

87

92

94

ALTO 2

# DANCING IN THE DARK

♩ = 145

**A** **B**

8

*f* *mf*

15

16

36

40

**C**

44

48

52

56

**D**

ALTO 2

2

60

64

67

71

77

83

88

93

# DANCING IN THE DARK

TENOR 1

♩ = 145

## A LA BILLY MAY

7

*f*

14

*mf*

26

7

37

7

41

7

45

7

49

7

53

7

57

7

TENOR 2

# DANCING IN THE DARK

♩ = 145

**A** **B**

8

*f* *mf*

15

16

36

40

**C**

44

48

52

56

**D**

TENOR 2

2

60

64

67

71

77

83

88

93

BARI. SAX.

# DANCING IN THE DARK

♩ = 145

## A A LA BILLY MAY

BARI. SAX.

2

57 

62 

66 

70 

76 

82 

87 

92 

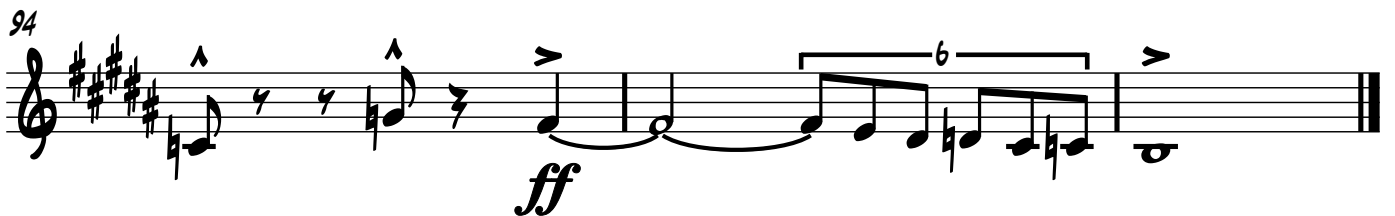
94 

TRUMPET 1

# DANCING IN THE DARK

♩ = 145

**A** CUP MUTE

1 *f*

5

9 **B** 10 *mf*

23

27

31 OPEN 6

41 **C** 6

49 4 3

TRUMPET 1

2

58

62

66

72

77

84

88

92

TRUMPET 2

# DANCING IN THE DARK

♩ = 145

**A** CUP MUTE

TRUMPET 2

2

58

62

66

72

77

84

88

92

TRUMPET 3

# DANCING IN THE DARK

♩ = 145

**A** CUP MUTE

1 *f*

5

9 **B** 10 *mf*

22

27

31 6

40 OPEN **C** 6

49 4 3

TRUMPET 3

2

58

62

66

72

77

84

88

92

TRUMPET 4

# DANCING IN THE DARK

♩ = 145

**A** CUP MUTE

OPEN

TRUMPET 4

2

58

62

66

72

77

84

88

92

TROMBONE 1

# DANCING IN THE DARK

♩ = 145

**A** CUP MUTE

1 *f*

5 *f*

9 *mf*

13 *mf*

17 *mf*

21 *mf*

25 *mf*

31 *mf*

35 *mf*

TROMBONE 1

2

57 0

62

68

73

78

85

90

93

TROMBONE 2

# DANCING IN THE DARK

♩ = 145

**A** CUP MUTE

1 *f*

5

9 **B** *mf*

21

26

31 **6** OPEN

41 **C** **6** **4**

54 **D**

TROMBONE 2

2

59

64

70

75

80

85

90

93

# DANCING IN THE DARK

## TROMBONE 3

♩ = 145

**A** CUP MUTE

5

*f*

5

*f*

9

**B**

*mf*

21

*mf*

26

*mf*

31

OPEN

*mf*

41

**C**

*mf*

50

*mf*

2

57

TROMBONE 3

62

68

73

78

85

89

93

BASS TROMBONE

DANCING IN THE DARK

♩ = 145

**A** CUP MUTE

BASS TROMBONE

2

60

65

71

76

81

85

90

93

# DANCING IN THE DARK

PIANO

♩ = 145

A

10 B

17

24

31

EM7/B GMA7 GM6 GM6/D Bb D/A D6 DM6 A#7 EM6 A7 D6

39

GM6 D/A BM7/F# Bbb Eo7 DM6 GM6 A7 F FM6/D FM6 A7

46

A#7 A7 A#7 A7 D6 EM7 A#7 D6 GM7/D DMA7 AM7 GM7/D A7

53

DM6 EM7 E7 EM7 GM6/E A7 D6 A6 F07

61

Chords: B<sup>b</sup>7, E<sup>m</sup>7, B<sup>b</sup>, G<sup>m</sup>6, C7, D6, F

68

Chords: A<sup>m</sup>6, F7, G<sup>m</sup>6, D<sup>#</sup>7, A7, A<sup>11</sup>/D, E<sup>m</sup>7, F<sup>#</sup>m7, B<sup>m</sup>7

76

Chords: D6, E<sup>m</sup>7, G, G<sup>m</sup>6, C7, G<sup>m</sup>6/E, A7, D<sup>ma</sup>7

83

Chords: F, A<sup>11</sup>/D, F7, E<sup>m</sup>6, A6, G<sup>#</sup>o7, G<sup>m</sup>6, B<sup>m</sup>7/F<sup>#</sup>, A<sup>sus</sup>4, F7, B<sup>b</sup>ma7

92

*f* *f* *p*

**E<sup>b</sup>MA<sup>7</sup>** **DMA<sup>7</sup>** **GMA<sup>7</sup>** **F<sup>7</sup>** **D#<sup>7</sup>** **A<sup>6</sup>/9**

# DANCING IN THE DARK

BASS GUITAR

♩ = 145

**A**

6

10

**B**

14

18

23

27

32

BASS GUITAR

2

37

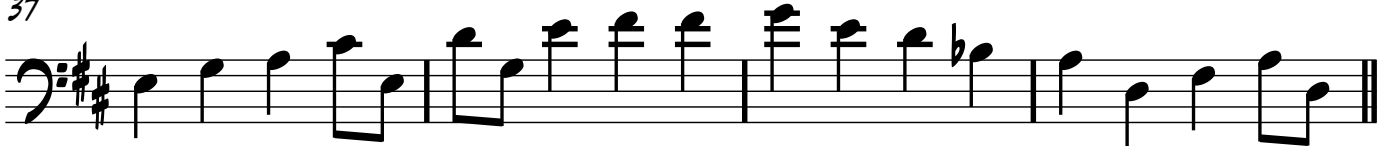

41

46

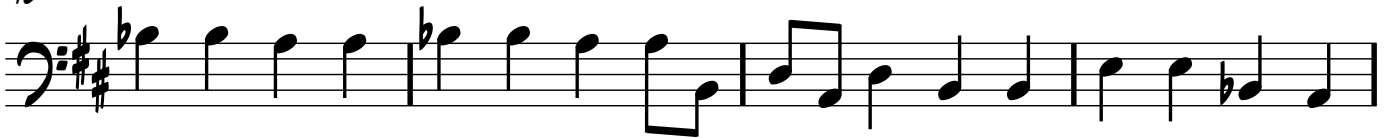

50

55

60

65

69

BASS GUITAR

74

78

82

87

92

# DANCING IN THE DARK

GUITAR

♩ = 145

4

**A** DMA7 F07 EM7

5

A7 DMA7 F07 EM7

9

A6 F#M7 **B** DMA7 F#M A6 F07

13

B07 EM7 C7

17

C EM11/A BM7/F# D F#M7 DM6 AM6

21

F7 GM6/E D#7 Bb Eb A#7

25

EM11/A AM7 DMA7 A7 F07

29

BM7 EM7 EM7/B GMA7 GM6

GUITAR

2 33  $G_M^6/D$   $B^b$   $D/A$   $D^6$   $D_M^6$   $A\#7$

37  $E_M^6$   $A7$   $D^6$   $G_M^6$   $D/A$   $B_M^7/F\#$

41  $B^b6$   $E^o7$   $D_M^6$   $G_M^6$   $A7$   $F$   $F_M^6/D$

45  $F_M^6$   $A7$   $A\#7$   $A7$   $A\#7$   $A7$   $D^6$

49  $E_M^7$   $A\#7$   $D^6$   $G_M^7/D$   $D_M^7/A$   $A_M^7$   $G_M^7/D$   $A7$

53  $D_M^6$   $E_M^7$   $E^7$   $E_M^7$   $G_M^6/E$

57  $A7$   $D^6$   $A^6$   $F^o7$

61  $B^o7$   $E_M^7$   $B^b$   $G_M^6$

GUITAR

3

65 C7 D6 F Am6

69 F7 Gm6 D#7 A7

73 A11/D Em7 F#m7 Bm7 D07

77 Em7 G Gm6 C7

81 Gm6/E A7 DMA7 F A11/D F7

85 Em6 A6 G#07 Gm6 Bm7/F# Asus4

89 F7 BbMA7 EbMA7 DMA7

93 GMA7 F7 D#7 A69

# DANCING IN THE DARK

DRUMS

♩ = 145

**A**

5

10 **B**

15

20

25

30

35

40 **C**

45

# DANCING IN THE DARK

VOCAL

♩ = 145

**A** 6 2 **B**

12

17

22

28

33

**C**

39

45

VOCAL

2

51

D

56

62

67

72

77

82

88

# DANCING IN THE DARK

LEADSHEET

♩ = 145

A

B

23

Chords: D#7 B<sup>b</sup> E<sup>b</sup> A#7 E<sup>M</sup>11/A A<sup>M</sup>7 D<sup>M</sup>A7 A7

28

Chords: F07 B<sup>m</sup>7 E<sup>m</sup>7 E<sup>M</sup>7/B G<sup>M</sup>A7 G<sup>m</sup>6 G<sup>m</sup>6/D B<sup>b</sup>

34

Chords: D/A D<sup>6</sup> D<sup>m</sup>6 A#7 E<sup>m</sup>6 A7 D<sup>6</sup>

39

Chords: G<sup>m</sup>6 D/A B<sup>m</sup>7/F# B<sup>b</sup>6 E<sup>o</sup>7 D<sup>m</sup>6 G<sup>m</sup>6

C

66

LEADSHEET

43

A7 F Fm6/D Fm6 A7 A#7 A7 A#7 A7

48

D6 Em7 A#7 D6 Gm7/D DMA7 Am7

52

Gm7/D A7 Dm6 Em7 E7 Em7 Gm6/E

57

A7 D6 A6 F#7 B#7

62

Em7 B<sup>b</sup> G<sup>m</sup>6 C7 D<sup>6</sup>

67

F A<sup>m</sup>6 F7 G<sup>m</sup>6

71

D<sup>#</sup>7 A7 A<sup>11</sup>/D E<sup>m</sup>7 F<sup>#m</sup>7 B<sup>m</sup>7

76

D<sup>0</sup>7 E<sup>m</sup>7 G G<sup>m</sup>6 C7

LEADSHEET

81

Chord symbols:  $Gm^6/E$ ,  $A^7$ ,  $DMA^7$ ,  $F$ ,  $A^{11}/D$ ,  $F^7$ ,  $Em^6$ ,  $A^6$

86

Chord symbols:  $G\#07$ ,  $Gm^6$ ,  $Bm^7/F\#$ ,  $Asus^4$ ,  $F^7$ ,  $BbMA^7$

91

Chord symbols:  $Ebm^7A^7$ ,  $DMA^7$ ,  $GMA^7$ ,  $F^7$

94

Chord symbols:  $D\#7$ ,  $A^69$

# DANCING IN THE DARK

**A** A LA SILLY MAY

♩ = 145

ALTO 1

ALTO 2

TENOR 1

TENOR 2

BARI. SAX.

TRUMPET 1

TRUMPET 2

TRUMPET 3

TRUMPET 4

TROMBONE 1

TROMBONE 2

TROMBONE 3

BASS TROMBONE

PIANO

CHORDS: D<sub>M</sub>A<sup>7</sup>, F<sup>o</sup>7, E<sub>M</sub><sup>7</sup>, A<sup>7</sup>, D<sub>M</sub>A<sup>7</sup>, F<sup>o</sup>7

GIUITAR

VOCAL

LEAD SHEET

BASS GUITAR

DRUMS

♩ = 145

**A**

8

ALTO 1

ALTO 2

TENOR 1

TENOR 2

BARI.

TPT. 1

TPT. 2

TPT. 3

TPT. 4

TBN. 1

TBN. 2

TBN. 3

B. TBN.

PNO.

GTR.

VOCAL

LSHEET

BASS

DR.

**8**

16

ALTO 1

ALTO 2

TENOR 1

TENOR 2

BARI.

TPT. 1

TPT. 2

TPT. 3

TPT. 4

TBN. 1

TBN. 2

TBN. 3

B. TBN.

PNO.

GTR.

VOCAL

SHEET

BASS

DR.

Chord Chart:

C7	C	Em11/A	Bm7/F#	D	F#m7	Dm6	Am6	F7	Gm6/E	D#7	Bb
----	---	--------	--------	---	------	-----	-----	----	-------	-----	----

24

ALTO 1

ALTO 2

TENOR 1

TENOR 2

BARI.

TPT. 1

TPT. 2

TPT. 3

TPT. 4

TBN. 1

TBN. 2

TBN. 3

B. TBN.

PNO.

GTR.

VOCAL

SHEET

BASS

DR.

Chord progression in Piano part:

E <sup>b</sup>	A <sup>#</sup> 7	E <sup>m</sup> 11/A	A <sup>m</sup> 7	D <sup>m</sup> 7	A <sup>7</sup>	F <sup>0</sup> 7	B <sup>m</sup> 7	E <sup>m</sup> 7
----------------	------------------	---------------------	------------------	------------------	----------------	------------------	------------------	------------------

31

ALTO 1

ALTO 2

TENOR 1

TENOR 2

BARI.

TPT. 1

TPT. 2

TPT. 3

TPT. 4

TBN. 1

TBN. 2

TBN. 3

B. TBN.

PNO.

GTR.

VOCAL

SHEET

BASS

DR.

Em7/B Gm7 Gm6 Gm6/D Bb D/A D6 Dm6 A#7 Em6 A7  
 Em7/B Gm7 Gm6 Gm6/D Bb D/A D6 Dm6 A#7 Em6 A7  
 Em7/B Gm7 Gm6 Gm6/D Bb D/A D6 Dm6 A#7 Em6 A7

C

38

ALTO 1

ALTO 2

TENOR 1

TENOR 2

BARI.

TPT. 1

TPT. 2

TPT. 3

TPT. 4

TBN. 1

TBN. 2

TBN. 3

B. TBN.

PNO.

GTR.

VOCAL

LSHEET

BASS

DR.

OPEN

D<sup>6</sup> Gm<sup>6</sup> D/A Bm7/F# Gb<sup>6</sup> E<sup>07</sup> Dm<sup>6</sup> Gm<sup>6</sup> A<sup>7</sup> F Fm<sup>6</sup>/D

C

45

ALTO 1

ALTO 2

TENOR 1

TENOR 2

BAR.

TPT. 1

TPT. 2

TPT. 3

TPT. 4

TBN. 1

TBN. 2

TBN. 3

B. TBN.

PNO.

GTR.

VOCAL

SHEET

BASS

DR.

Chord progression for Piano, Guitar, and Sheet:

1	2	3	4	5	6	7	8	9	10	11	12	
Fm <sup>b</sup>	A <sup>7</sup>	A <sup>7</sup>	A <sup>7</sup>	A <sup>7</sup>	A <sup>7</sup>	D <sup>b</sup>	E <sup>m</sup> 7	A <sup>7</sup>	D <sup>b</sup>	G <sup>m</sup> 7/D	D <sup>m</sup> A <sup>7</sup>	A <sup>m</sup> 7

52

ALTO 1

ALTO 2

TENOR 1

TENOR 2

BAR.

TPT. 1

TPT. 2

TPT. 3

TPT. 4

TBN. 1

TBN. 2

TBN. 3

B. TBN.

PNO.

GTR.

VOCAL

SHEET

BASS

DR.

D

D

59

ALTO 1

ALTO 2

TENOR 1

TENOR 2

BARI.

TPT. 1

TPT. 2

TPT. 3

TPT. 4

TBN. 1

TBN. 2

TBN. 3

B. TBN.

PNO.

GTR.

VOCAL

SHEET

BASS

DR.

A6 F07 G07 Em7 Bb Gm6 C7

66

ALTO 1

ALTO 2

TENOR 1

TENOR 2

BAR.

TPT. 1

TPT. 2

TPT. 3

TPT. 4

TBN. 1

TBN. 2

TBN. 3

B. TBN.

PNO.

GTR.

VOCAL

LSHRT

BASS

DR.

Chord progression: D<sup>b</sup>, F, Am<sup>6</sup>, F7, Gm<sup>6</sup>, D<sup>b</sup>7, A7

75

ALTO 1

ALTO 2

TENOR 1

TENOR 2

BARI.

TPT. 1

TPT. 2

TPT. 3

TPT. 4

TBN. 1

TBN. 2

TBN. 3

B. TBN.

PNO.

GTR.

VOCAL

LSHEET

BASS

DR.

80

ALTO 1

ALTO 2

TENOR 1

TENOR 2

BARI.

TPT. 1

TPT. 2

TPT. 3

TPT. 4

TBN. 1

TBN. 2

TBN. 3

B. TBN.

PNO.

GTR.

VOCAL

SHEET

BASS

DR.

Chord symbols:  $Gm^6$   $C7$   $Gm^6/E$   $A^7$   $Dm^7$   $F$   $All/D$   $F^7$   $Em^6$   $A^6$   $G\#07$   $Gm^6$

88

ALTO 1  
ALTO 2  
TENOR 1  
TENOR 2  
BARI.  
TPT. 1  
TPT. 2  
TPT. 3  
TPT. 4  
TBN. 1  
TBN. 2  
TBN. 3  
B. TBN.  
PNO.  
GTR.  
VOCAL  
SHEET  
BASS  
DR.

Chord Chart (Piano/Guitar):  
Su7/F#    Asus4    F7    BbMA7    EbMA7    DMA7

95

ALTO 1  
ALTO 2  
TENOR 1  
TENOR 2  
BARI.  
TPT. 1  
TPT. 2  
TPT. 3  
TPT. 4  
TBN. 1  
TBN. 2  
TBN. 3  
B. TBN.  
PNO.  
GTR.  
VOCAL  
LSHEET  
BASS  
DR.

Chord progression:  $G_{MA7}$ ,  $F7$ ,  $D\sharp7$ ,  $A\flat$ ,  $A\flat9$

Dynamic markings:  $ff$

Rehearsal mark 95 is indicated at the top left. The score includes parts for Alto 1 and 2, Tenor 1 and 2, Baritone, Trumpets 1-4, Trombones 1-3 and Bass Trombone, Piano, Guitar, Vocal, Lead Sheet, Bass, and Drums. The key signature is three sharps (F#, C#, G#). The piano part features a chord progression of  $G_{MA7}$ ,  $F7$ ,  $D\sharp7$ ,  $A\flat$ , and  $A\flat9$ . The guitar part is marked with  $ff$ . The vocal part is currently silent. The lead sheet part mirrors the piano part's chord progression. The brass and woodwind parts have various dynamics and articulations, with many notes marked with accents.